

**Costins Walk
Berkhamsted HP4 2WG
£2,950 PCM**

- Modern end of terrace townhouse in central Berkhamsted
- 4 Bedrooms and 3 bathrooms
- Beautiful Canalside location in heart of Conservation Area
- Separate garage with Offstreet parking for 2 cars
- 5 Minutes walk to Berkhamsted Highstreet
- 10 Minutes walk to mainline train station
- EPC - D
- Council Tax - F
- Available from 25/01/25
- Holding Deposit - £680



67 Marlowes
Hemel Hempstead
Hertfordshire
HP1 1LE

01442 233533

homes@squirestates.co.uk

squirestates.co.uk

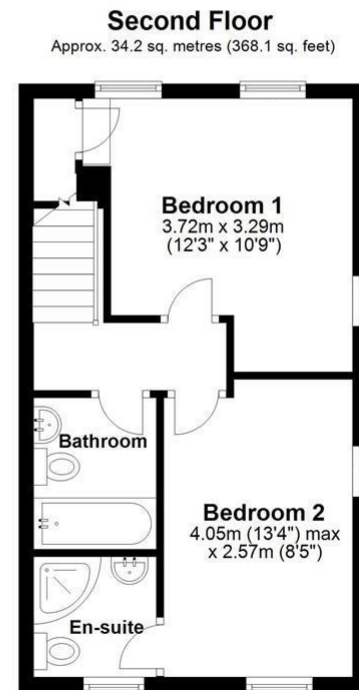
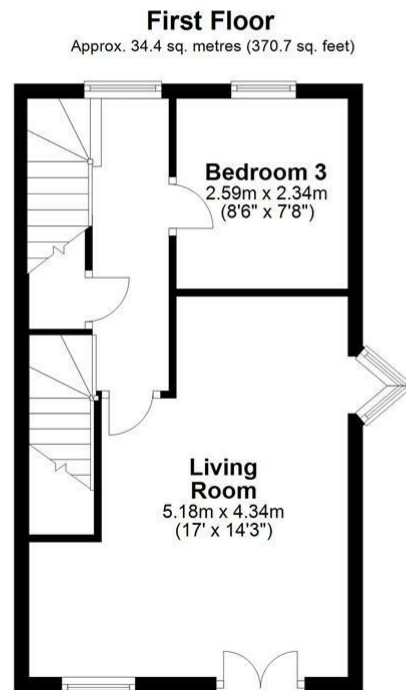
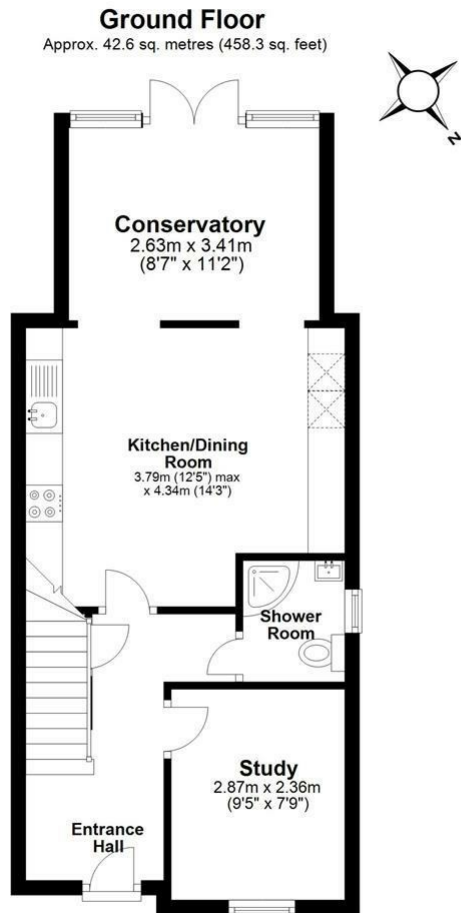

Total area: approx. 111.2 sq. metres (1197.0 sq. feet)

Disclaimer - Floor plan is for marketing purposes only and is to be used as a guide.
Plan produced using PlanUp.