

**Ashcroft Court, Fern Drive
Hemel Hempstead HP3 9EU
£1,100 PCM**

- One bedroom flat
- Ground floor
- Bright & spacious
- Walking distance to town centre
- Residents parking
- Available 29/08/25
- EPC - E
- Council tax - B
- Holding deposit - £253



67 Marlowes
Hemel Hempstead
Hertfordshire
HP1 1LE

01442 233533

homes@squirestates.co.uk

squirestates.co.uk

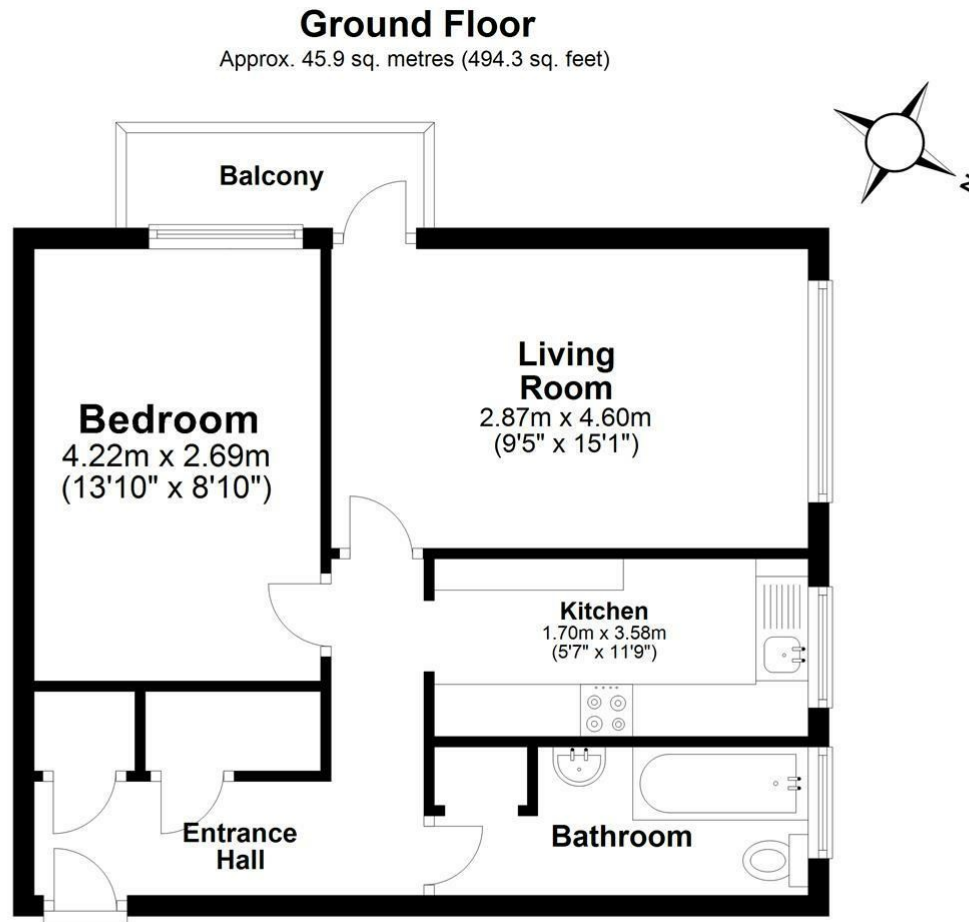

Total area: approx. 45.9 sq. metres (494.3 sq. feet)

Disclaimer - Floor plan is for marketing purposes only and is to be used as a guide - SKM Studio
Plan produced using PlanUp.