



**63 Bryanston Court, Hemel Hempstead, Hertfordshire HP2 4TN**  
**£910 PCM**

squire | estates

---

**This fantastic ONE bedroom brand new apartment in Bryanston Court - must be seen. The apartment is located on the first floor and is available now, it boasts an open plan modern kitchen/ lounge, a utility cupboard, good size double bedroom and a well fitted bathroom.**

**The Bryanston Court apartments are set in the heart of Hemel Hempstead town centre. Every apartment is finished to a high specification with excellent attention to detail. The building provides two lifts, an onsite managers office, cycle store, smart parcel drop box facility.**

**Available from 17/02/22**



### BUILDING SPECIFICATION

Secure onsite parking,  
Cycle store  
On-site managers office  
Smart parcel drop box facility

### APARTMENT SPECIFICATION

Video entry phone system  
Polished stainless steel contemporary door furniture  
Sun-dried oak flooring  
Grey double-glazed windows  
Fibre broadband connection to the building  
Nest Learning Thermostat  
White LED downlights  
Modern white sockets/switches  
USB points, TV, telephone and SKY Q points  
Hard-wired smoke alarms

### KITCHEN SPECIFICATION

The modern kitchen area is fitted with both wall and floor units, a premium co-ordinating work surface, Franke sink and mixer tap, built in Zanussi electric oven and ceramic hob with touch control. Built in fridge freezer and dishwasher.

### BATHROOM

Modern toilet with built-in cistern and soft close lid  
White bathroom suite with chrome mixer taps, modern worktop and sink, thermostatic shower and shower screen to bath  
LED mirror with shaver socket and demister function

### STORAGE / UTILITY CUPBOARD

Housing a Zanussi washer / dryer



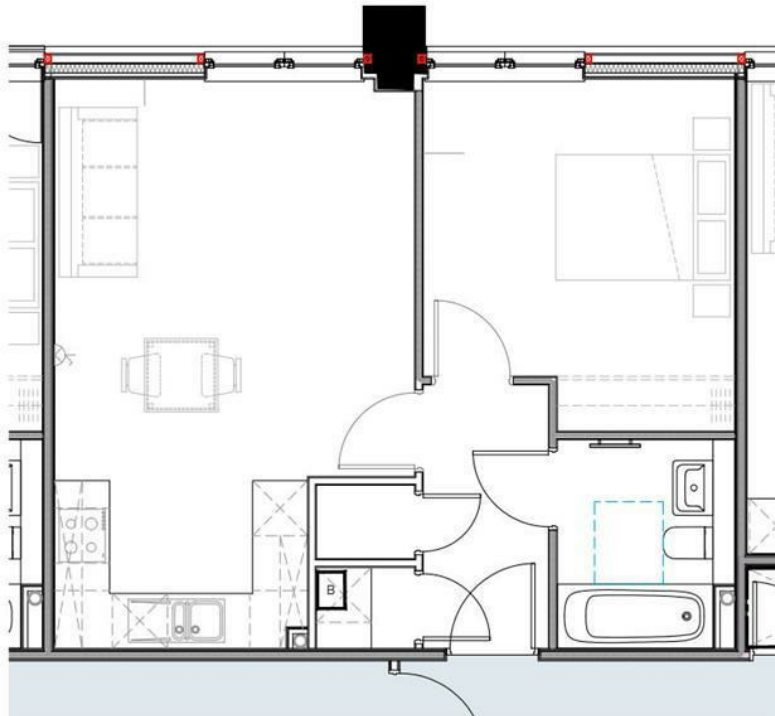

FLAT TYPE K  
ELECTRICAL SETTING OUT PLAN  
FLAT 6 SHOWN, ALL OTHER TYPE K FLATS SIMILAR.  
[SCALE 1:50 @A3]

IMPORTANT NOTE:  
BATHROOM LAYOUT TYPE 4, DWG.433 IS TO BE USED TO,  
FLATS 13, 17, 37, 41, 61, 66, 85, 89, 101, 103 ONLY.

THIS DRAWING IS THE © COPYRIGHT OF FRONT ARCHITECTURE LTD AND SHOULD NOT BE COPIED WITHOUT PRIOR WRITTEN CONSENT.  
CONTRACTORS ARE TO CHECK ALL LEVELS AND DIMENSIONS BEFORE WORK COMMENCES ON SITE AND ANY DISCREPANCIES ARE TO BE REFERRED TO FRONT ARCHITECTURE.  
DO NOT SCALE, WORK TO FIGURED DIMENSIONS ONLY.



**MEP DESIGN**  
This drawing should be read in conjunction with the drawings and specifications produced by RS MEP Design Ltd. This drawing should be used for setting out purposes only.

**PARTY WALLS**  
Ensure sockets and switches are not located back to back on party walls, and staggered by at least one bay of studwork, alternative socket positions are shown in grey.

Energy Efficiency Rating		
	Current	Potential
Very energy efficient - lower running costs		
(92 plus) <b>A</b>		
(81-91) <b>B</b>	<b>82</b>	<b>82</b>
(69-80) <b>C</b>		
(55-68) <b>D</b>		
(39-54) <b>E</b>		
(21-38) <b>F</b>		
(1-20) <b>G</b>		
Not energy efficient - higher running costs		
<b>England &amp; Wales</b> EU Directive 2002/91/EC		
Environmental Impact (CO <sub>2</sub> ) Rating		
	Current	Potential
Very environmentally friendly - lower CO <sub>2</sub> emissions		
(92 plus) <b>A</b>		
(81-91) <b>B</b>		
(69-80) <b>C</b>		
(55-68) <b>D</b>		
(39-54) <b>E</b>		
(21-38) <b>F</b>		
(1-20) <b>G</b>		
Not environmentally friendly - higher CO <sub>2</sub> emissions		
<b>England &amp; Wales</b> EU Directive 2002/91/EC		

PROJECT:  
BRYANSTON COURT  
SELDEN HILL, HEMEL HEMPSTEAD HP2 4TN

CLIENT:  
KELLY CONTRACTORS UK LTD  
DRAWING TITLE:  
FLAT TYPE K  
ELECTRICAL SETTING OUT

REV.	DATE	AMENDMENT	DRAWN
01	19.07.2018	CONSTRUCTION BILL	SC
02			
03			
04			
05			
06			
07			
08			
09			
10			
11			
12			
13			
14			
15			
16			
17			
18			
19			
20			
21			
22			
23			
24			
25			
26			
27			
28			
29			
30			
31			
32			
33			
34			
35			
36			
37			
38			
39			
40			
41			
42			
43			
44			
45			
46			
47			
48			
49			
50			
51			
52			
53			
54			
55			
56			
57			
58			
59			
60			
61			
62			
63			
64			
65			
66			
67			
68			
69			
70			
71			
72			
73			
74			
75			
76			
77			
78			
79			
80			
81			
82			
83			
84			
85			
86			
87			
88			
89			
90			
91			
92			
93			
94			
95			
96			
97			
98			
99			
100			
101			
102			
103			
104			
105			
106			
107			
108			
109			
110			
111			
112			
113			
114			
115			
116			
117			
118			
119			
120			
121			
122			
123			
124			
125			
126			
127			
128			
129			
130			
131			
132			
133			
134			
135			
136			
137			
138			
139			
140			
141			
142			
143			
144			
145			
146			
147			
148			
149			
150			
151			
152			
153			
154			
155			
156			
157			
158			
159			
160			
161			
162			
163			
164			
165			
166			
167			
168			
169			
170			
171			
172			
173			
174			
175			
176			
177			
178			
179			
180			
181			
182			
183			
184			
185			
186			
187			
188			
189			
190			
191			
192			
193			
194			
195			
196			
197			
198			
199			
200			

DATE:  
19 JUNE 2018  
**FRONT.** | 8 SOUTH STREET, ROCHFORD, ESSEX, SS4 1BC  
TEL: +44 (0)1700 801 418 | EMAIL: HELLO@FRONTARCHITECTURE.CO.UK